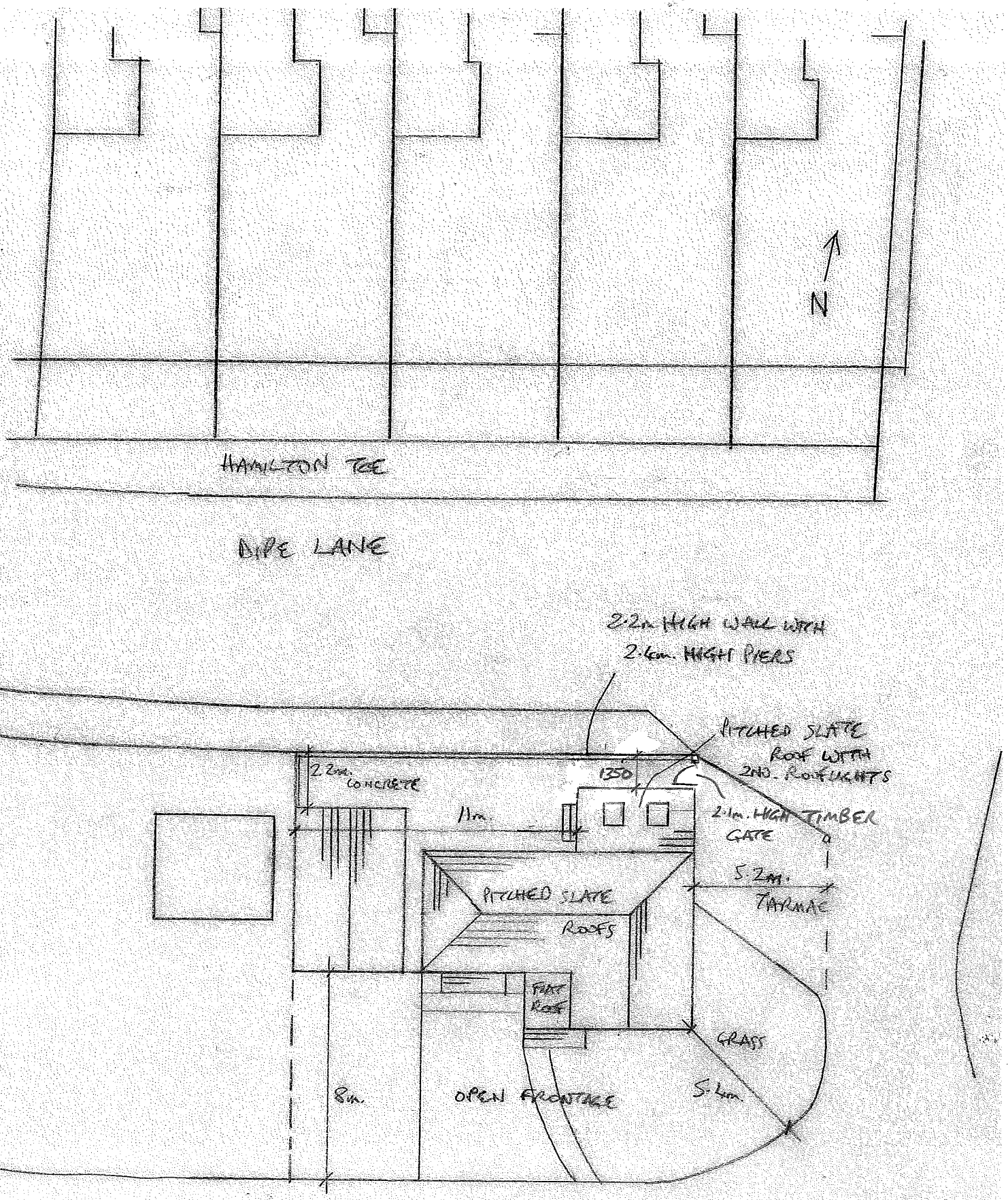

CEMETERY LODGE, DIPE LANE, WEST BOLDON

1: 200 SITE/ROOF PLAN

PROPOSED